

ATTACHMENT I - 2014-15 RECONCILIATION PROCESS-SCHOOL AGE

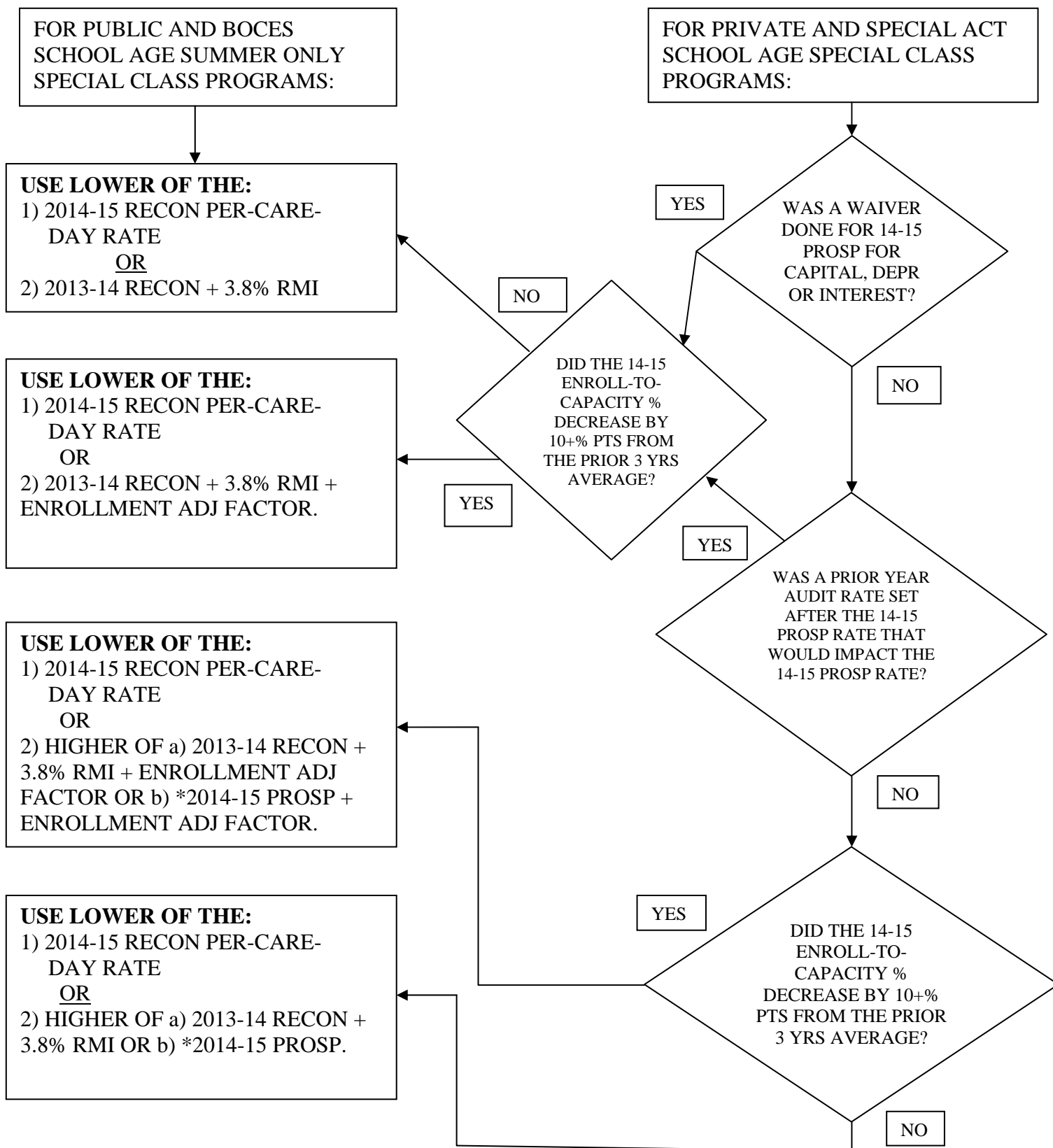

*SED RESERVES THE RIGHT TO APPLY 2a IF THE APPLICATION OF THE 2014-15 PROSP RATE WOULD RESULT IN AN INAPPROPRIATE BENEFIT.

REFER TO ITEM E. 2014-15 RECONCILIATION PROCESS IN SECTION I OF THE MEMO